

Swimming Courses

These courses are aimed at:

All teachers (QTS) and school support staff involved in school curricular swimming

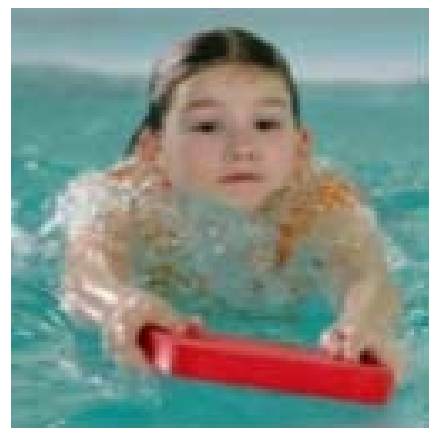

County Swimming Award

– supporting the learning poolside

This course is mandatory for any member of school staff who will be working, under the direction of the swimming instructor, to teach a small group of pupils in shallow water (less than 1.0 m). This course is practical and includes a 45 min session in a shallow learner pool.

Dates:

- | | |
|--------------------|---------|
| • 27 June 2013 | ECSG1 N |
| • 4 September 2013 | ECSG1 P |
| • 6 January 2014 | ECSG1 Q |

Venue: Norwich Professional Development Centre and Heartsease Pool

Times: 09:30 – 16:00

Cost: £165

Safe Supervision of Swimming

This half-day course is required if a teaching assistant is to take responsibility as the visit leader for offsite visits to curricular swimming lessons and no teacher (QTS) from the school is present. This course is also highly recommended for NQT's and teachers (QTS) who lack experience or confidence in taking off-site swimming lessons. This course is theory only.

Dates:

- | | |
|------------------|---------|
| • 27 June 2013 | ECSE6 Q |
| • 5 September | ECSE6 R |
| • 7 January 2014 | ECSE6 S |

Venue: Norwich Professional Development Centre

Times: 13:30 – 16:30

Cost: £90

Book online at: www.cpd.norfolk.gov.uk/sdms/

For more information contact:

Martin Radmore or Lisa Poploski

Direct dial: 01603 303313 or 307701

Email: cs.nieastraining@norfolk.gov.uk