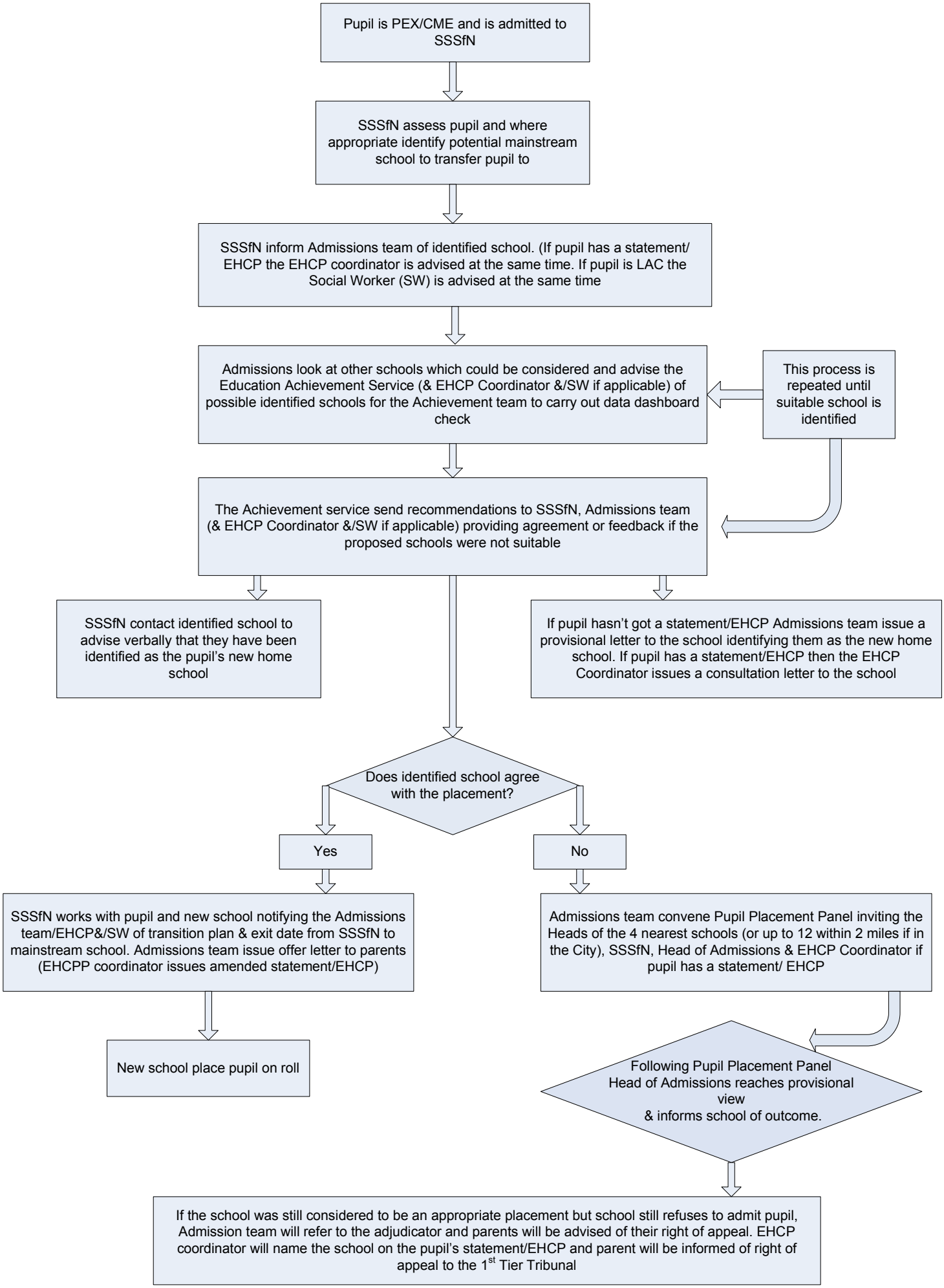Strengthening the Process for Reintegration of PEX and CME Students