

Moore | Hepworth | Nicholson

KS
1KS
2KS
3KS
4

A NEST OF GENTLE ARTISTS IN THE 1930s

Saturday 31 January - Sunday 19 April 2009

This exhibition brings together a selection of abstract and organic art works, inspired by natural forms, from three of the 20th century's leading British artists.

Art Workshops for all Key Stages

Our art workshops can help pupils to :

- Look at sculptures made of different materials
- Develop a vocabulary to describe their qualities
- Create a sculpture based on a natural and organic forms

Rocks and Pebbles

£2.50 per pupil **KS 1** 1½ hours

Look closely at the sculptures in the exhibition. Investigate holes and textures in rocks and pebbles and create a clay sculpture based on these natural forms. This is a practical workshop led by a museum educator.

Careful Carvers

£2.50 per pupil **KS 2** 1½ hours

Explore ideas about sculpture in the gallery; focus on surface feel and texture. Create a simple and natural 3D form using a bar of soap. This is a practical workshop led by a museum educator.

Sculpture Culture

£3.00 per pupil **KS 3** **KS 4** 2 hours

Collect ideas and inspiration from the works in the exhibition. Work with an artist to create a sculptural piece.

Free admission for Norfolk County Council schools.
Free admission to NMAS sites for teachers at any time during normal museum opening hours.

For more details and to make a booking

please telephone 01603 493636 or
e mail museums@norfolk.gov.uk

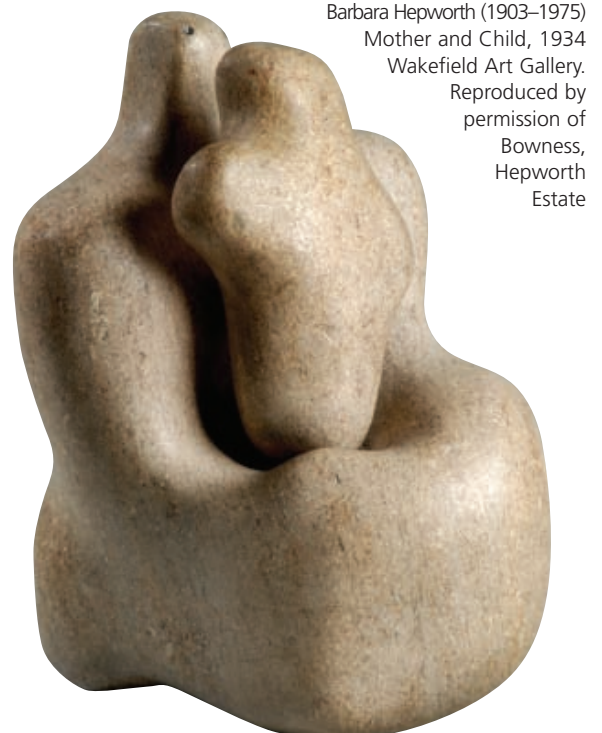

Barbara Hepworth (1903–1975)
Mother and Child, 1934
Wakefield Art Gallery.
Reproduced by
permission of
Bowness,
Hepworth
Estate

www.museums.norfolk.gov.uk